

Surveying Plan
20/10/93

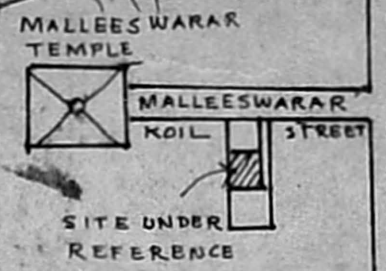

PARAPET WALL 2 1/2" HEIGHT
R.C.C. SLAB 1:2:4 MIX (4 1/2") THICK WITH WEATHERING COURSE

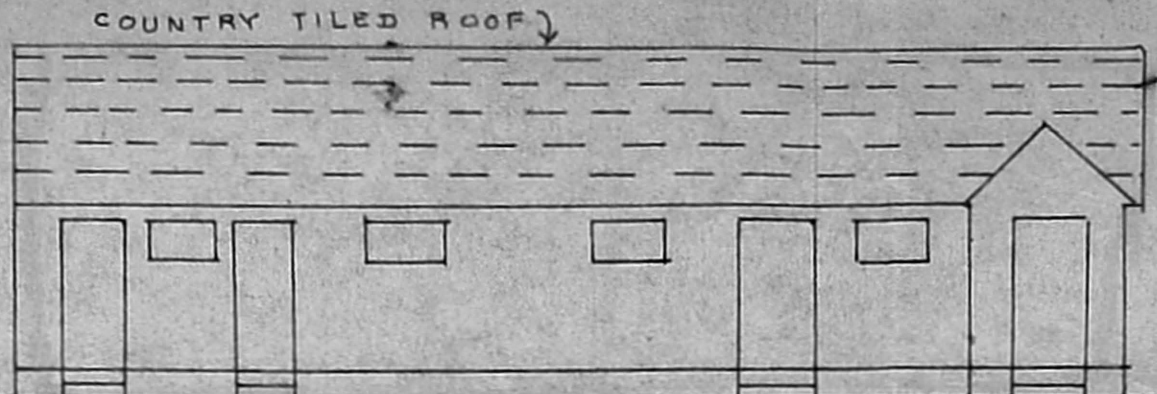

ELEVATION FROM EASTERN SIDE (TO BE DEMOLISHED)

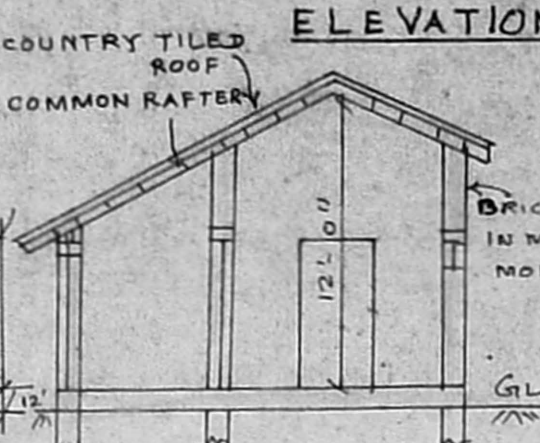

SECTION ON PQ (TO BE DEMOLISHED)

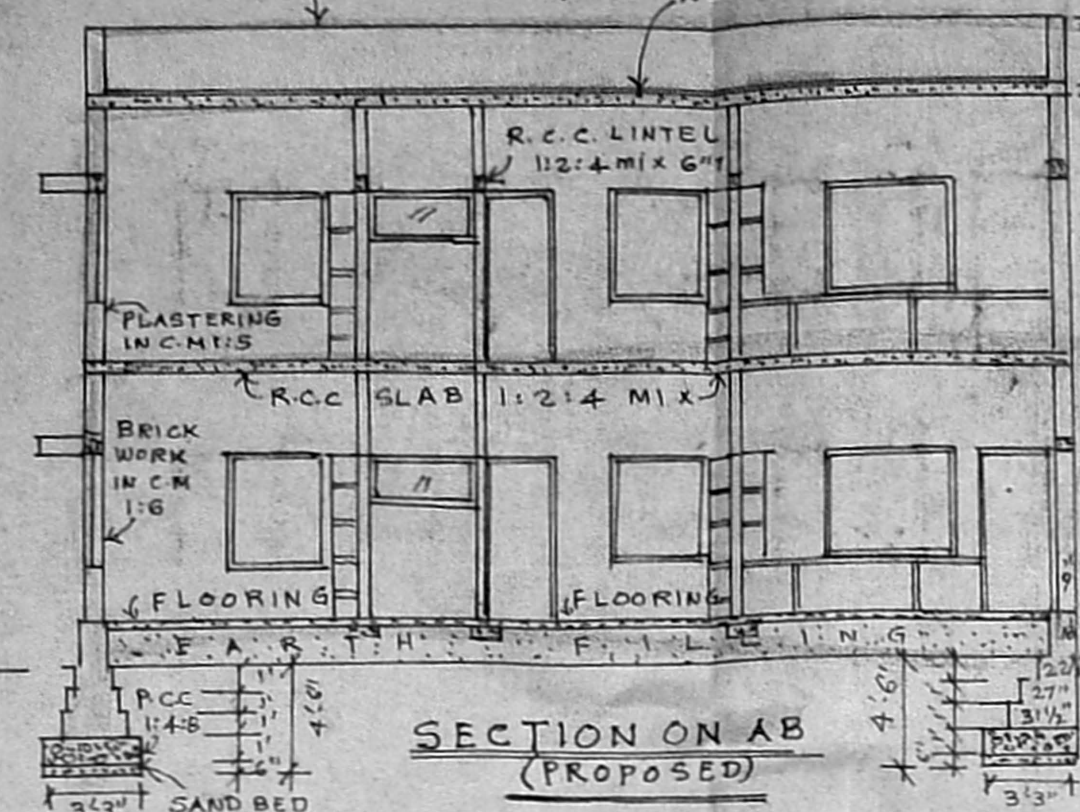

SECTION ON AB (PROPOSED)

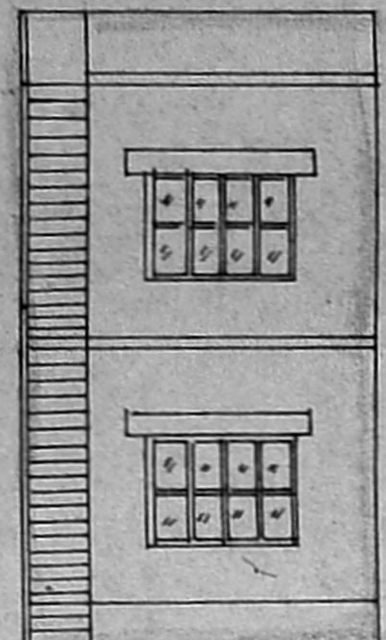

ELEVATION

Planning Permit No. A/16089/901/92
APPROVED
SUBJECT TO THE CONDITIONS IN THIS OFFICE LETTER.
No. 2/20/51/97 Date 12-93
N.V. Radhakrishnan
20/11/93
FOR MEMBER SECRETARY
MADRAS METROPOLITAN
DEVELOPMENT AUTHORITY
KEY PLAN NOT TO SCALE

PLAN SHOWING THE PROPOSED DEMOLITION AND RECONSTRUCTION TO THE EXG. BUILDING AT DOOR NO. 14/2 MALLEESWARAR KOIL STREET, MYLAPORE MADRAS-4
RS. NO. 2232/4 BLOCK NO. 44
SCALE: (1" = 8'-0") (1:100)
FOR THIRU C.D. JANAKIRAMAN

PORTION BELONGS TO THIRU C.D. SANKARA-NARAYANAN
(5-486)
18'-0"

PORTION BELONGS TO THIRU C.D. ANANTHA KRISHNAN (PPA HAS BEEN APPD. BY MMDA VIDE LV. NO. A/2180/93 DT. 20-3-93 B.A. NO. 1761/92 DT. 23-4-93)

C.D. Janakiraman
OWNER

Radhakrishnan
B.S. RADHAKRISHNAN
CONSULTING CIVIL ENGINEER
LICENSED SURVEYOR CLASS I
CORPORATION OF MADRAS

PLOT NO. 52, FILM ST TANSINAGAR
VELACHERY, MADRAS 6000
LICENSED SURVEYOR

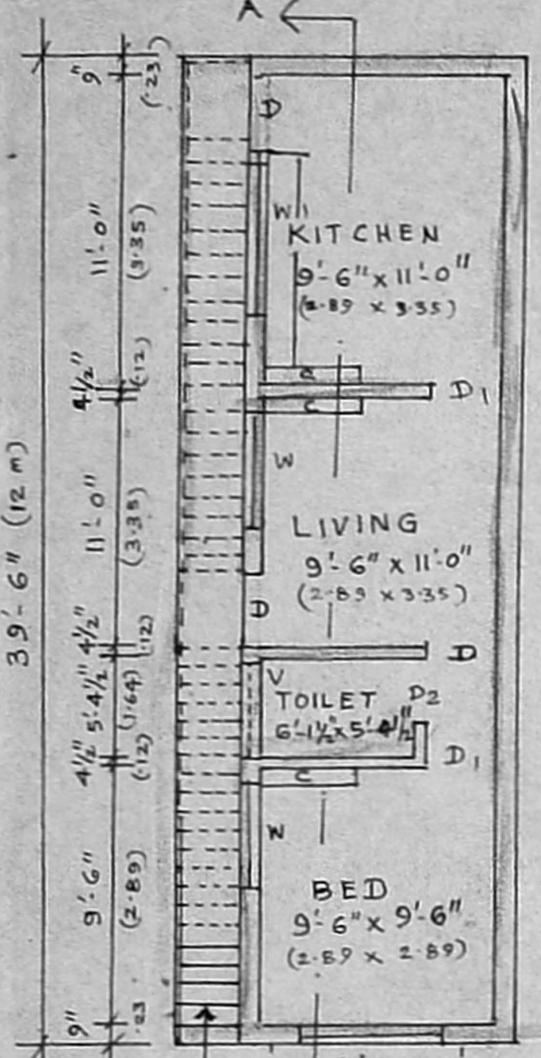

GROUND FLOOR PLAN (PROPOSED)

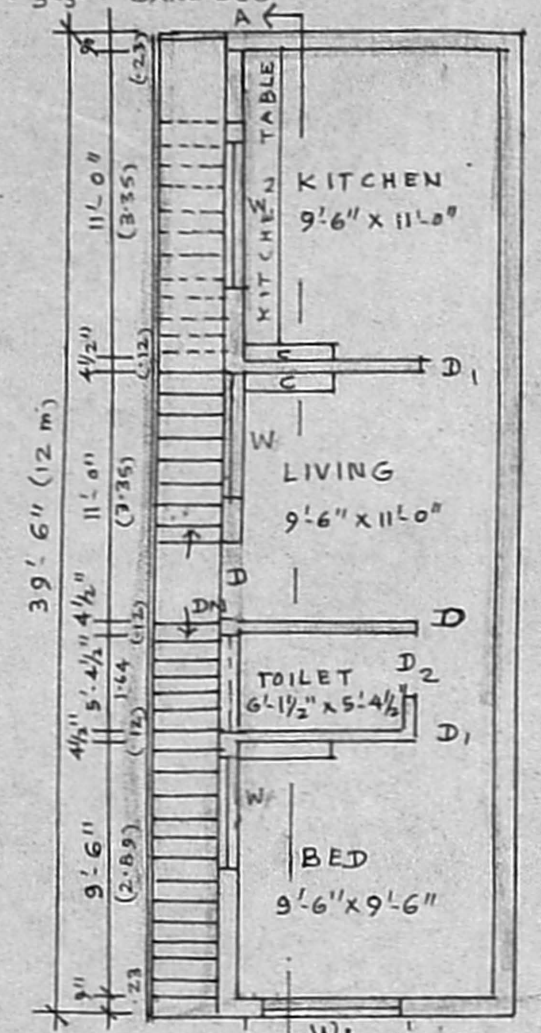

FIRST FLOOR PLAN (PROPOSED)

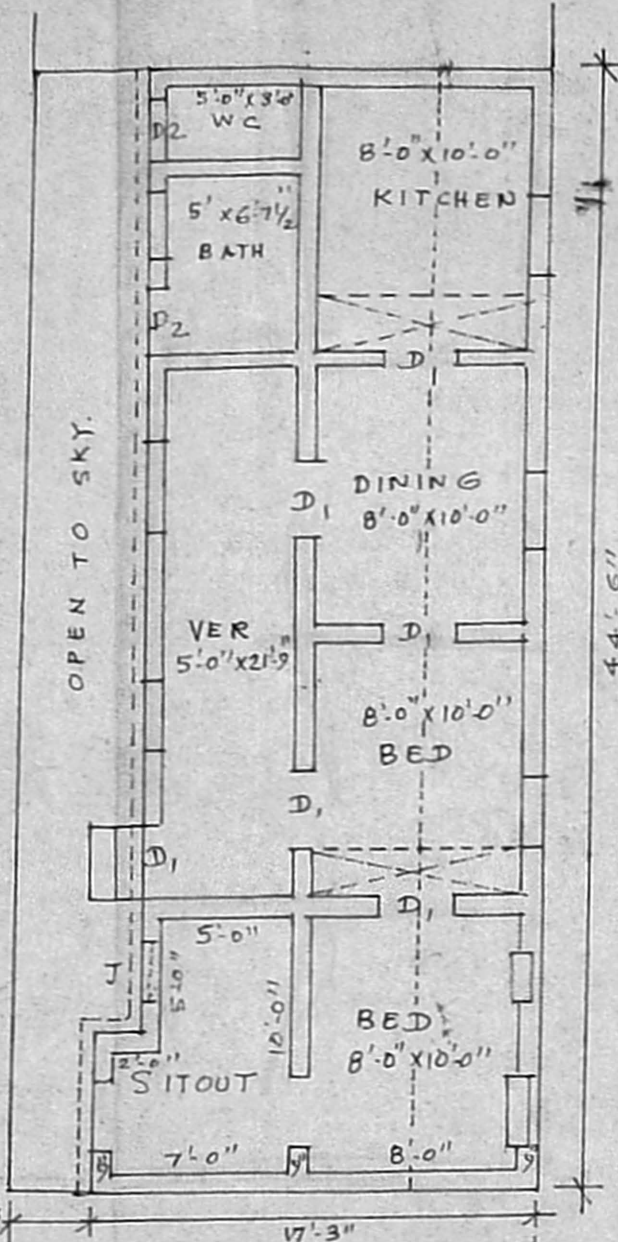

SITE PLAN & GROUND FLOOR PLAN (TO BE DEMOLISHED)

SCHEDULE OF JOINERY			
D. DOOR	3'-3" x 6'-6"	0.99	1.98
D ₁ DOOR	3'-0" x 6'-6"	0.91	1.98
D ₂ DOOR	2'-6" x 6'-6"	0.76	1.98
W WINDOW	4'-0" x 4'-6"	1.22	1.37
W ₁ WINDOW	6'-0" x 4'-6"	1.83	1.37
V VENTILATOR	3'-0" x 2'-0"	0.91	0.61
CB CUPBOARD	4'-0" x 6'-6"	1.22	1.98

AREA OF PLOT 800 SQFT.

REFERENCE

- PROPOSED CONSTRUCTION
- DEMOLITION PORTION
- EXISTING ROAD
- BOUNDARY.

SITE PLAN SCALE: 1" = 16'